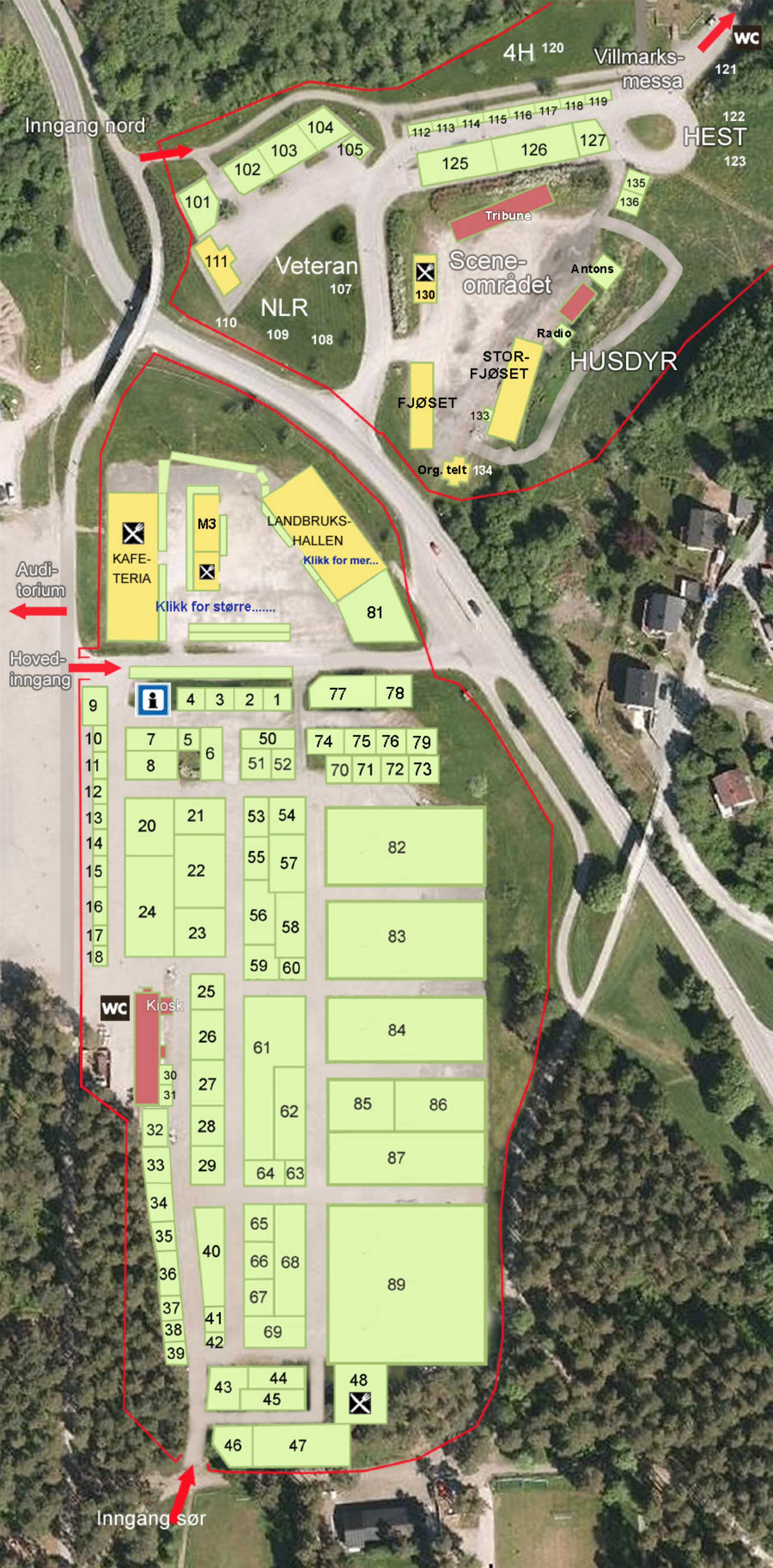
Inngang nord
4H 120
Villmarks-
messa
121
WC
122
HEST
123
112 113 114 115 116 117 118 119
104
103
105
102
101
125
126
127
135
136
Tribune
111
Veteran
107
NLR
110
109
108
130
Scene-
området
Antons
Radio
STOR-
FJØSET
HUSDYR
FJØSET
133
Org. telt 134
KAFE-
TERIA
M3
LANDBRUKS-
HALLEN
Klikk for mer...
Klikk for større.....
81
Audi-
torium
Hoved-
inngang
9
4 3 2 1
77 78
10
7 5
6
50
74 75 76 79
11
8
51 52
70 71 72 73
12
13
20 21
53 54
14
22
55 57
82
15
16
24
56 58
17
23
83
18
59 60
25
WC
Kiosk
26
61
84
30
31
27
62
85 86
32
28
87
33
29
64 63
34
65
35
40
66 68
36
89
67
37
41
38
69
42
39
43
44
45
48
46
47
Inngang sør